PUSH KNOB LATCH

STAINLESS

TLP-S

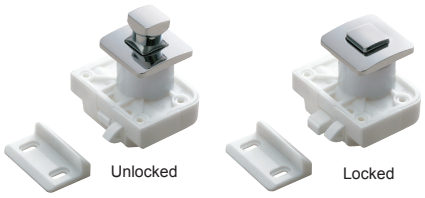

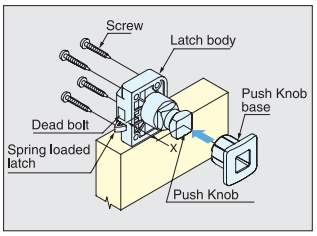

Installation

- Knob is stored flush when pushed in and not in use.
- Knob pops out when pressed to open the door.
- Latch securely locks the door with deadbolt.
- Door Thickness: 19 mm~30 mm (3/4"~ 1-3/16").
- Holding Force: 20 kg (44 lbs)
- Non-Handed: Can be installed on left or right side.
- Order Latch Body (TLP-LBM/WHT) and Push Knob (TLP-S-BB/XX) for complete set.

TLP-S-BB-CR

TLP-S-BB-G

TLP-S-BB-SN

TLP-LBM/WHT

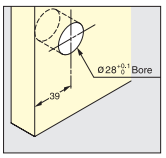

Bore Dimensions

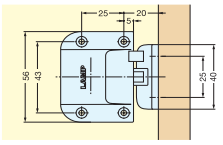

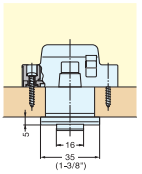

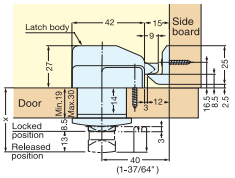

Threaded Screw	Door Thickness	Dimensions X
L = 24	19 (3/4")	40.5 (1-19/32")
	20 (25/32")	41.5 (1-5/8")
	21 (53/64")	42.5 (1-43/64")
	22 (55/64")	43.5 (1-23/32")
	23 (29/32")	44.5 (1-51/64")
	24 (15/16")	45.5 (1-51/64")

Threaded Screw	Door Thickness	Dimensions X
L = 30	25 (63/64")	46.5 (1-53/64")
	26 (1-1/64")	47.5 (1-55/64")
	27 (1-1/16")	48.5 (1-29/32")
	28 (1-3/32")	49.5 (1-61/64")
	29 (1-9/64")	50.5 (1-63/64")
	30 (1-11/64")	51.5 (2-1/32")

Part Name	Material	Finish	
		Knob	Latch
Latch Body	Polyamide	Chrome (CR) Satin Nickel (SN) Gold (G)	White
Push Button	Brass		
Push Button Base	Zinc Alloy		

Item No.	Part Name	Holding Force (kg)
TLP-S-BB/CR	Push Knob and Base	20 (44 lbs)
TLP-S-BB/SN		
TLP-S-BB/G		
TLP-LBM/WHT	Latch Body	

PUSH KNOB LATCH

RoHS COMPLIANT STAINLESS

DPL-RO

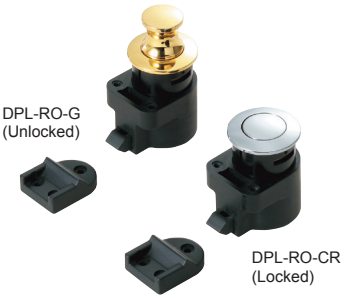

- Knob and latch combined:
  - Knob is flush when pushed in and not in use.
  - Knob pops out when pressed to open the door.
  - Door will be locked when knob is pushed in.
- Door Thickness: 15 mm~25 mm (19/32"~ 63/64").
- Holding Force: 10 kg (22 lbs)
- Non-Handed: Can be installed on left or right side.
- Other ring shape available.
  - Oval: DPL-OV
  - Square: DPL-SQ

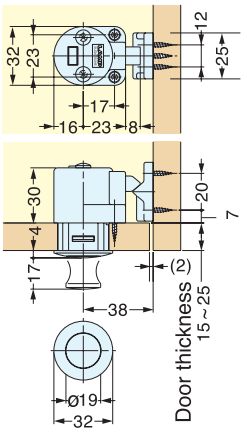

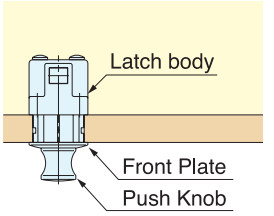

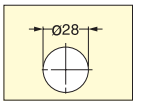

Bore Dimensions

Latch Body

DPL-RO-G

DPL-RO-CR

Item No.	Finish	Holding Force (kg)	Weight (g)	Box (pcs)	Carton (pcs)
DPL-RO-G	Gold	10 (22 lbs)	72	10	80
DPL-RO-CR	Chrome				

Part Name	Material
Push Knob	Zinc Alloy
Front Plate	
Latch Body	ABS
Counterplate	