

LEVELING GLIDE (W/RUBBER PAD)

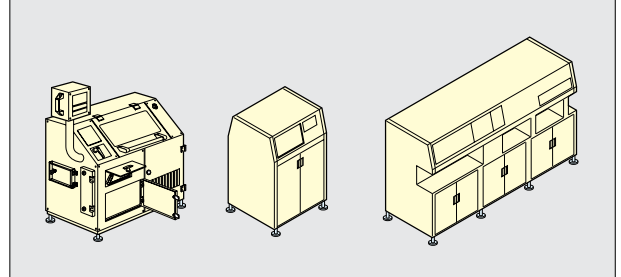

ADWS, ADWHS

- Cover and bolt are 304 stainless steel offering rust and corrosion resistance.
- Easy installation with phillips screw driver.
- ADWS - Chloroprene rubber base has excellent weather resistance.
- ADWHS - Ethylene propylene base is non-marring, non-abrasive and has excellent heat/weather resistance.

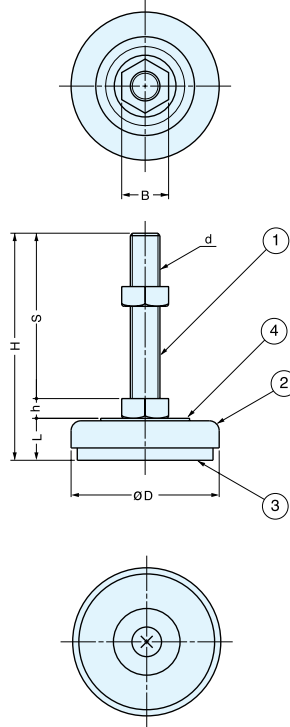

Installation

No.	Part Name	Material	Finish
①	Bolt	304 Stainless Steel	Polished
②	Cover		
③	Base	ADWS:Chloroprene Rubber	Black
		ADWHS:Ethylene Propylene	White
④	Washer	Polyamide	-

Chloroprene Rubber		d	S	H	L	D	h	B	Weight (g)	Box (pcs)	Carton (pcs)
Item No.	Load Capacity (kg)										
ADWS40-8-60	388 ( 853 lbs )	M8x1.25	60 (2-23/64")	78.5 ( 3-3/32" )	13 ( 3-3/64" )	40 ( 1-37/64" )	5.5 ( 7/32" )	13 ( 33/64" )	75	150	1500
ADWS40-10-50	645 (1419 lbs)	M10x1.50	50 (1-31/32")	70.0 ( 2-3/4" )			7.0 ( 9/32" )	17 ( 43/64" )	95	120	1200
ADWS50-12-70	894 (1966 lbs)	M12x1.75	70 ( 2-3/4" )	93.0 ( 3-21/32" )	15 ( 19/32" )	50 ( 1-31/32" )	8.0 ( 5/16" )	19 ( 3/4" )	175	60	600
<del>ADWS50-12-100</del>	<del>892 (1962 lbs)</del>		<del>100 ( 3-15/16" )</del>	<del>123.0 ( 4-27/32" )</del>			<del>195</del>				
ADWS50-12-120	784 (1724 lbs)		120 (4-23/32")	143.0 ( 5-5/8" )			205				
<del>ADWS60-16-70</del>	<del>1465 (3223 lbs)</del>	M16x2.00	<del>70 ( 2-3/4" )</del>	<del>97.0 ( 3-13/16" )</del>	17 ( 43/64" )	60 ( 2-23/64" )	10.0 ( 25/64" )	24 ( 15/16" )	<del>291</del>	40	400
ADWS60-16-100	1457 (3205 lbs)		100 (3-15/16")	127.0 ( 5" )			330	35	350		
<del>ADWS60-20-100</del>	<del>1757 (3865 lbs)</del>		<del>100 ( 3-15/16" )</del>	<del>130.0 ( 5-1/8" )</del>			<del>482</del>	25	200		
ADWS60-20-130	1624 (3572 lbs)	M20x2.50	130 ( 5-1/8" )	160.0 ( 6-19/64" )	13.0 ( 33/64" )	30 ( 1-3/16" )	<del>547</del>				
<del>ADWS60-20-150</del>	<del>1541 (3390 lbs)</del>	<del>150 ( 5-29/32" )</del>	<del>180.0 ( 7-3/32" )</del>	<del>590</del>							

Ethylene Propylene		d	S	H	L	D	h	B	Weight (g)	Box (pcs)	Carton (pcs)
Item No.	Load Capacity (kg)										
ADWHS40-8-60	431 ( 948 lbs )	M8x1.25	60 (2-23/64")	78.5 ( 3-3/32" )	13 ( 33/64" )	40 ( 1-37/64" )	5.5 ( 7/32" )	13 ( 33/64" )	75	150	1500
ADWHS40-10-50	612 (1346 lbs)	M10x1.50	50 (1-31/32")	70.0 ( 2-3/4" )			7.0 ( 9/32" )	17 ( 43/64" )	95	120	1200
ADWHS50-12-70	853 (1876 lbs)	M12x1.75	70 ( 2-3/4" )	93.0 ( 3-21/32" )	15 ( 19/32" )	50 ( 1-31/32" )	8.0 ( 5/16" )	19 ( 3/4" )	175	60	600
ADWHS50-12-100	804 (1768 lbs)		100 (3-15/16")	123.0 ( 4-27/32" )			195				
ADWHS50-12-120	876 (1927 lbs)		120 (4-23/32")	143.0 ( 5-5/8" )			205				
<del>ADWHS60-16-100</del>	<del>1265 (2783 lbs)</del>	M16x2.00	<del>100 ( 3-15/16" )</del>	<del>127.0 ( 5" )</del>	17 ( 43/64" )	60 ( 2-23/64" )	10.0 ( 25/64" )	24 ( 15/16" )	330	35	350
<del>ADWHS60-16-130</del>	<del>1204 (2648 lbs)</del>		<del>130 ( 5-1/8" )</del>	<del>157.0 ( 6-3/16" )</del>			<del>374</del>	30	300		
ADWHS60-20-100	1541 (3390 lbs)		M20x2.50	100 (3-15/16")			130.0 ( 5-1/8" )	13.0 ( 33/64" )	30 ( 1-3/16" )	<del>482</del>	25
<del>ADWHS60-20-130</del>	<del>1637 (3601 lbs)</del>	<del>130 ( 5-1/8" )</del>	<del>160.0 ( 6-19/64" )</del>	<del>547</del>	20	200					
ADWHS60-20-150	1441 (3170 lbs)	M20x2.50	150 (5-29/32")	180.0 ( 7-3/32" )			590				

DISCONTINUED